

SITE ZONING INFORMATION

LOCATION: 1377 S TOWNSHIP LINE, LIMERICK TOWNSHIP, MONTGOMERY COUNTY, PENNSYLVANIA				
ZONES: HC (HIGHWAY COMMERCIAL)				
USE: CAR WASH (CLASS 3 USE)				
ITEM #	ITEM	REQUIREMENTS	PROPOSED	VARIANCE
1	MINIMUM LOT SIZE	80,000 SF	109,302 SF (2.51 AC.)	NO
2	MINIMUM LOT WIDTH	150 FEET	315 FEET	NO
3	FRONT YARD SETBACK*	100' WITH PARKING IN FRONT YARD OR 30' WITHOUT PARKING IN FRONT YARD	88 FEET	NO
4	SIDE YARD SETBACK*	20 FEET/60 FEET AGGREGATE OR 75' IF ADJACENT TO RESIDENTIAL DISTRICT	130 FEET	NO
5	REAR YARD SETBACK*	75 FEET IF ADJACENT TO RESIDENTIAL ZONE	108 FEET	NO
6	MINIMUM DISTANCE BETWEEN BUILDINGS ON THE SAME LOT	30 FEET	N/A	NO
7	MAXIMUM BUILDING HEIGHT	35 FEET	<35 FEET	NO
8	MAXIMUM BUILDING COVER	15%	4%	NO
9	MAXIMUM IMPERVIOUS COVERAGE	70%	30%	NO
10	MINIMUM PARKING SETBACK	FROM STREET LINE= 20 FEET FROM RESIDENTIAL DISTRICT=50 FEET FROM PROPERTY BOUNDARY= 20 FEET FROM BUILDING=5 FEET	FROM STREET LINE= 72 FEET FROM RESIDENTIAL DISTRICT=67 FEET FROM PROPERTY BOUNDARY=46 FEET FROM BUILDING=5 FEET	NO
11	MINIMUM PARKING	FULL SERVICE CAR WASH 10 STACKING SPACES PER WASHING SPACE, PLUS ONE PER EMPLOYEE 1 WASHING SPACE AND 3 EMPLOYEES TOTAL STACKING REQUIRED=10 SPACES TOTAL PARKING REQUIRED=3 SPACES	20 VACUUM SPACES 3 EMPLOYEE SPACES 2 BUG PREP SPACES 36 STACKING SPACES	NO
12	MINIMUM STALL SIZE	9.5' X 18'	9.5' X 18'	NO
13	MINIMUM HANDICAP STALL	8' X 18'	13' X 20'	NO
14	MINIMUM DRIVE AISLE WIDTH	25 FEET - 2-WAY & 1-WAY 90' PARKING 20 FEET - 2-WAY 60' PARKING 18 FEET - 1-WAY 60' PARKING	25 FEET - 2-WAY 90' PARKING	NO

* ALL SETBACKS ARE MEASURED FROM THE PROPERTY LINE

NOTES

- EXISTING BASE MAP AND TOPOGRAPHY BASED ON ALTA/NSPS LAND TITLE SURVEY PREPARED BY BL COMPANIES, DATED FEBRUARY 17, 2022 AND LOT CONSOLIDATION PLAN PREPARED BY BL COMPANIES, DATED JUNE 2, 2022.
- WETLANDS WERE DELINEATED BY BL COMPANIES WETLAND SCIENTISTS AND ARE SHOWN HEREON PER A REPORT DATED NOVEMBER 23, 2021.
- PROPOSED CURBS SHALL BE 4" SLOPING CONCRETE CURB, UNLESS OTHERWISE NOTED.
- SITE LOCATED WITHIN ZONE X PER FEMA FLOOD MAP 42091C0209G, EFFECTIVE 03/02/2016.
- CURB RADII TO BE 5' UNLESS OTHERWISE NOTED.

LEGEND

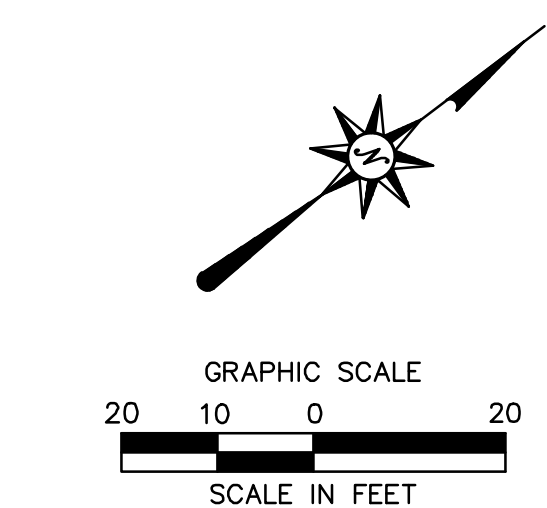
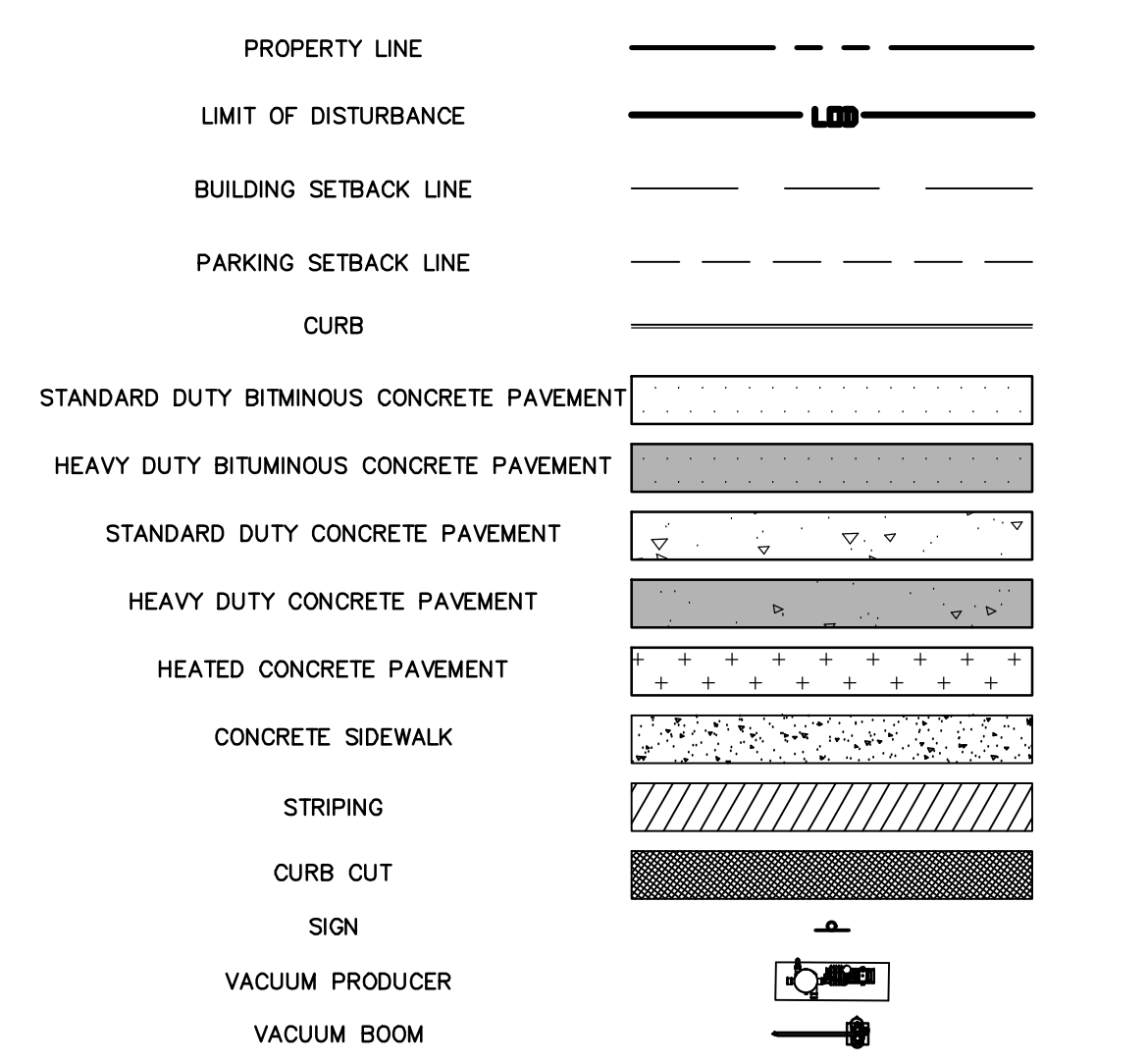

ALL WORK WITHIN STATE DOT ROW SHALL BE IN COMPLIANCE WITH APPROVED HOP DOCUMENTS, UNDER SEPARATE COVER.

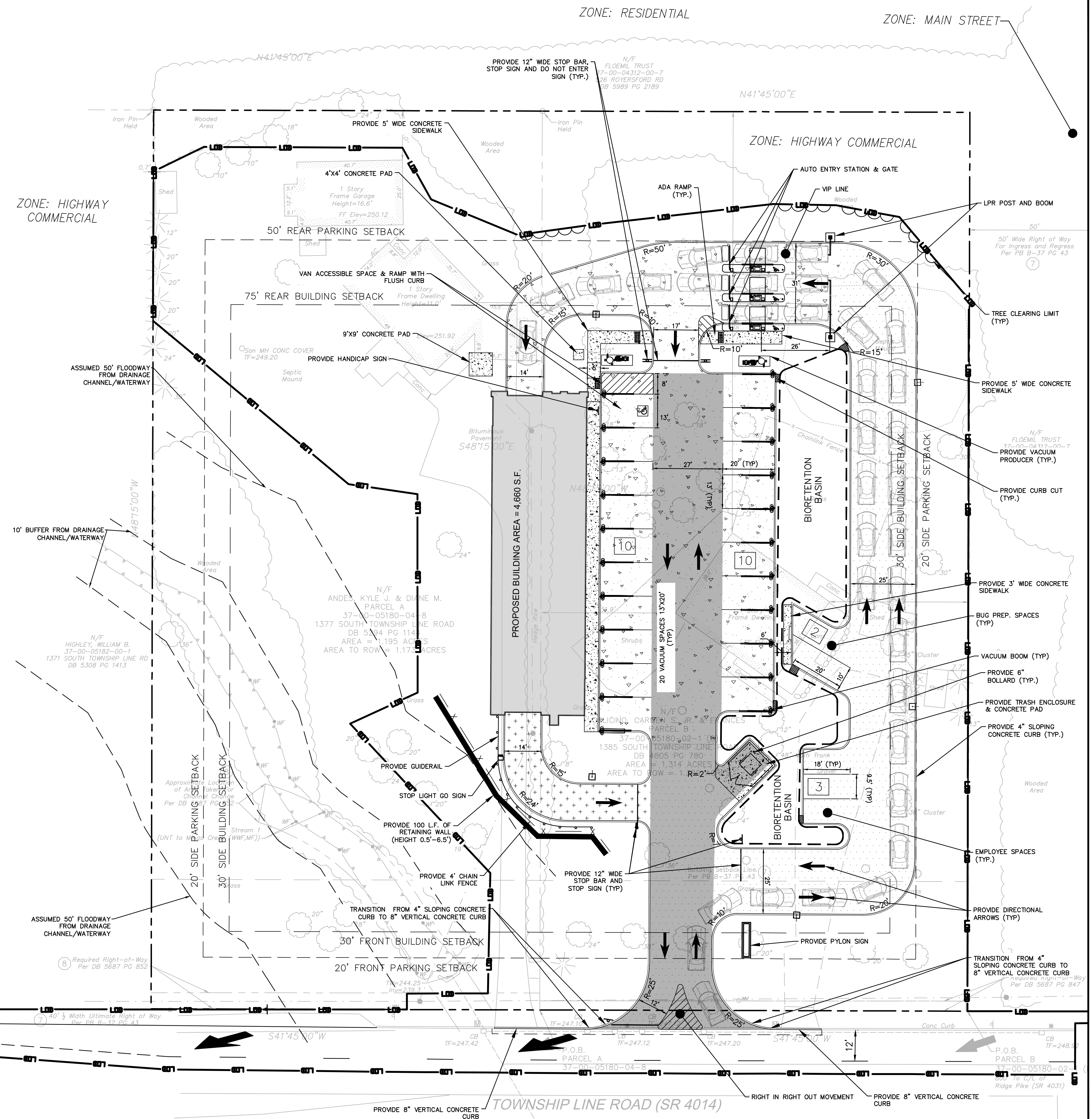

1100 First Avenue, Suite 104
King of Prussia, PA 19406
(610) 337-3630
(610) 337-3642 Fax

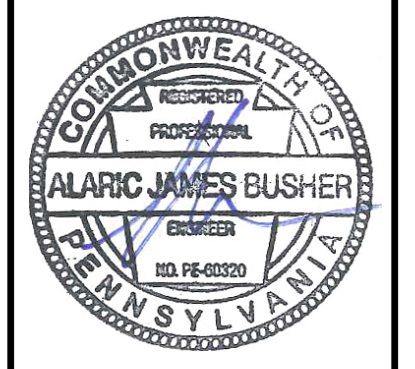

MOD WASH - ROYERSFORD, PA
1377 & 1385 S TOWNSHIP LINE ROAD
LIMERICK TOWNSHIP, MONTGOMERY COUNTY, PENNSYLVANIA

Desig.	Date	T.R.J.
Drawn	Date	T.R.J.
Reviewed	Date	E.A.E.
Scale		1"=20'
Project No.		2101805
Date		06/03/2022
CAD File:		SP2101805-01
Title		SITE PLAN
Sheet No.		SP-1